

Patient report

Bio-Rad DATE: 02/23/2019
D-10 TIME: 05:52 AM
S/N: #DJ4I016123 Software version: 4.20-2
Sample ID: 10348146
Injection date 02/23/2019 05:20 AM
Injection #: 27 Method: HbA1c
Rack #: --- Rack position: 1

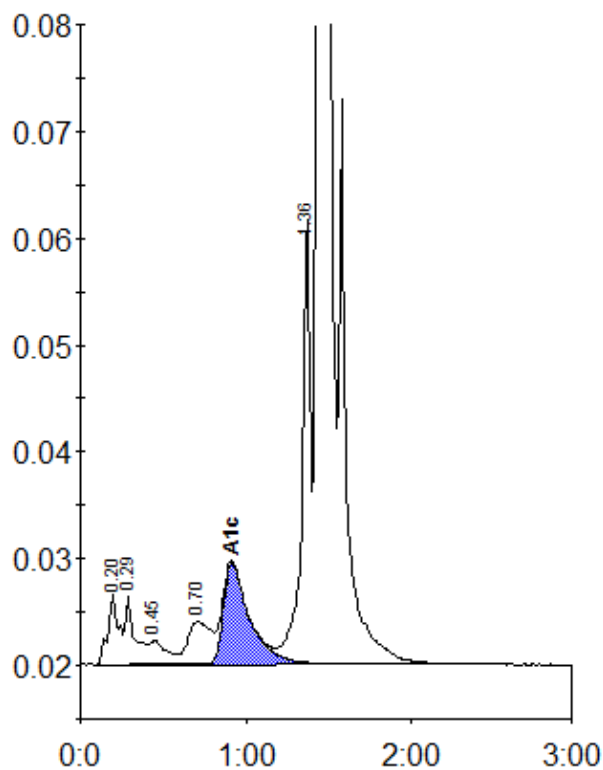

Peak table - ID: 10348146

Peak	R.time	Height	Area	Area %
A1a	0.20	6627	29650	1.1
A1b	0.29	6495	26735	1.0
F	0.45	2240	16178	0.6
LA1c/CHb-1	0.70	3978	39261	1.5
A1c	0.91	9491	104366	5.8
P3	1.36	41906	152199	5.8
A0	1.44	723132	2237058	85.9
Total Area:		2605447		

Concentration:	%
A1c	5.8